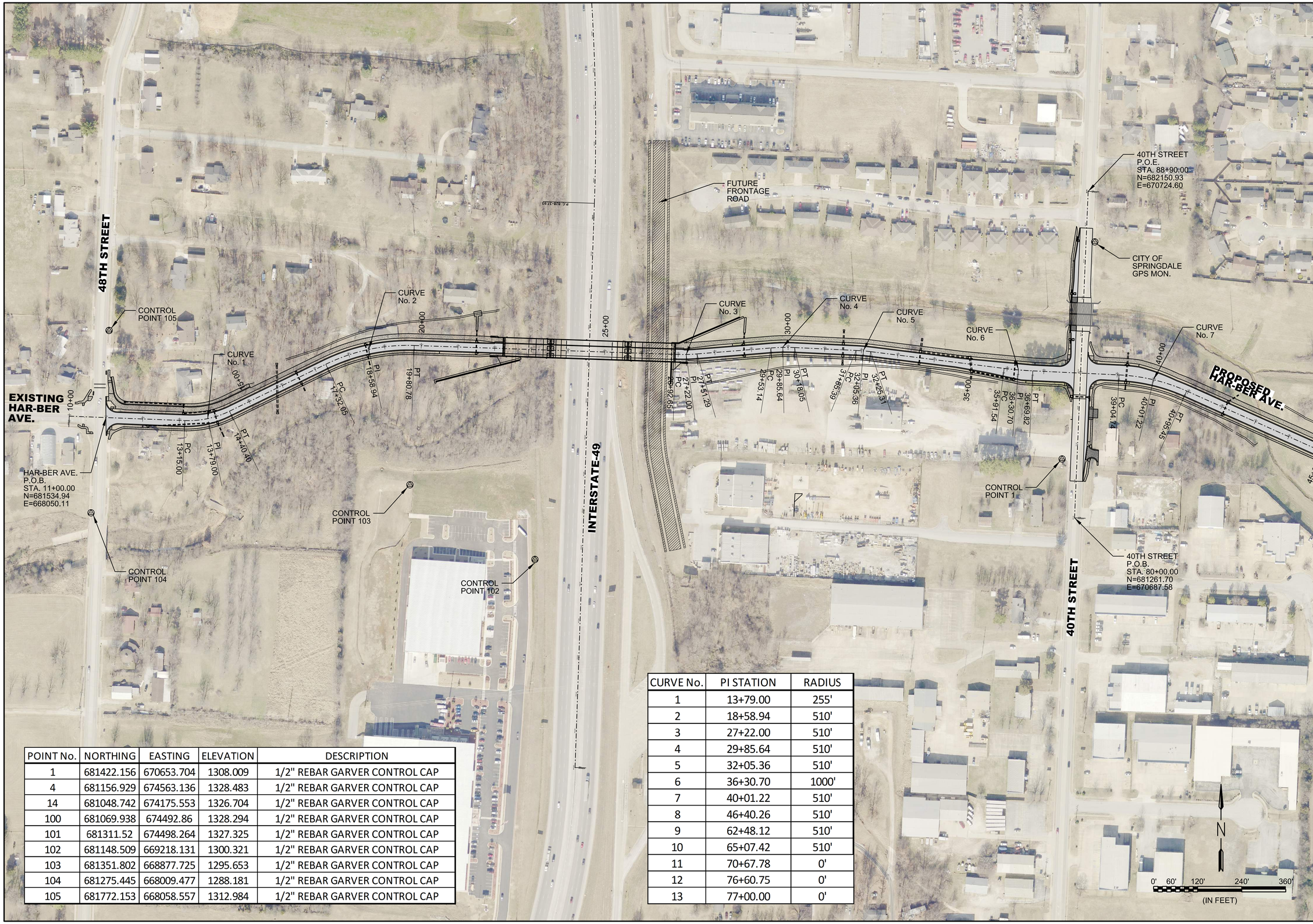

POINT No.	NORTHING	EASTING	ELEVATION	DESCRIPTION
1	681422.156	670653.704	1308.009	1/2" REBAR GARVER CONTROL CAP
4	681156.929	674563.136	1328.483	1/2" REBAR GARVER CONTROL CAP
14	681048.742	674175.553	1326.704	1/2" REBAR GARVER CONTROL CAP
100	681069.938	674492.86	1328.294	1/2" REBAR GARVER CONTROL CAP
101	681311.52	674498.264	1327.325	1/2" REBAR GARVER CONTROL CAP
102	681148.509	669218.131	1300.321	1/2" REBAR GARVER CONTROL CAP
103	681351.802	668877.725	1295.653	1/2" REBAR GARVER CONTROL CAP
104	681275.445	668009.477	1288.181	1/2" REBAR GARVER CONTROL CAP
105	681772.153	668058.557	1312.984	1/2" REBAR GARVER CONTROL CAP

CURVE No.	PI STATION	RADIUS
1	13+79.00	255'
2	18+58.94	510'
3	27+22.00	510'
4	29+85.64	510'
5	32+05.36	510'
6	36+30.70	1000'
7	40+01.22	510'
8	46+40.26	510'
9	62+48.12	510'
10	65+07.42	510'
11	70+67.78	0'
12	76+60.75	0'
13	77+00.00	0'

GARVER

© 2020 GARVER, LLC
THIS DOCUMENT, ALONG WITH THE IDEAS AND DESIGNS CONVEYED HEREIN, SHALL BE CONSIDERED INSTRUMENTS OF PROFESSIONAL SERVICE AND ARE PROPERTY OF GARVER, LLC. ANY USE, REPRODUCTION, OR DISTRIBUTION OF THIS DOCUMENT, ALONG WITH THE IDEAS AND DESIGN CONTAINED HEREIN, IS PROHIBITED UNLESS AUTHORIZED IN WRITING BY GARVER, LLC OR EXPLICITLY ALLOWED IN THE GOVERNING PROFESSIONAL SERVICES AGREEMENT FOR THIS WORK.

90% FINAL PLANS
FOR REVIEW ONLY
NOT FOR CONSTRUCTION

REV.	DATE	DESCRIPTION	BY

SPRINGDALE
WORK BEYOND IT'S PROMISE

CITY OF SPRINGDALE
SPRINGDALE, ARKANSAS

HAR-BER AVENUE EXTENSION

GENERAL SITE LAYOUT AND SURVEY CONTROL

JOB NO.: 18047150
DATE: JULY 2020
DESIGNED BY:CCS
DRAWN BY:ARS

BAR IS ONE INCH ON ORIGINAL DRAWING
0 1"
IF NOT ONE INCH ON THIS SHEET, ADJUST SCALES ACCORDINGLY.

DRAWING NUMBER
C-401

CCSiebenmorgen 7/2/2020 4:35:35 PM
WORKSPACE:Garver_2012
L:\2018\18047150 - Harber Avenue Extension\Drawings\HAE_C401_SC.dgn